

Patient report

Bio-Rad DATE: 10/17/2019
D-10 TIME: 12:26 PM
S/N: #DJ4I016123 Software version: 4.30-2
Sample ID: 10494814
Injection date 10/17/2019 12:14 PM
Injection #: 14 Method: HbA1c
Rack #: --- Rack position: 1

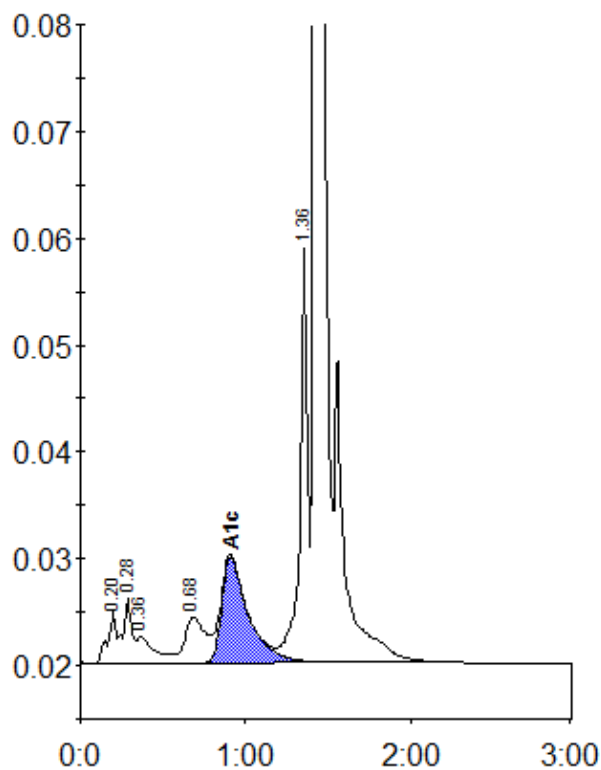

Peak table - ID: 10494814

Peak	R.time	Height	Area	Area %
A1a	0.20	4741	17232	1.0
A1b	0.28	6119	22240	1.3
Unknown	0.36	2580	18646	1.1
LA1c/CHb-1	0.68	4300	36764	2.1
A1c	0.91	9997	112284	8.7
P3	1.36	38746	126264	7.2
A0	1.43	482213	1408731	80.9
Total Area:		1742161		

Concentration:	%
A1c	8.7